THE MAGAZINE FOR CHICAGO AREA'S YOUNG SET

PSYCHE PSCENE

1968

35¢

CHI-PSCENE

SCHOOL HIGHLIGHTS

AT THE PSCENE

AROUND TOWN

GET WITH THE "ROCKIN' ROVER" FROM MASTERWORK

THE ACTION IS WHERE YOU ARE...with the ROCKIN' "ROVER"

Your rock 45 rpm singles really happen . . .
Anytime—Anywhere—In Any Position
with this exciting Battery Operated Solid State Portable Phonograph

SIMPLY
INSERT RECORD INTO SLOT—
IT PLAYS AUTOMATICALLY!

MODEL-M-45

was $24.95
NOW
$ 19.95

Available at dealers below

PHONOGRAPHS
TAPE EQUIPMENT
CASSETES
RADIOS
RECORDS

CHICAGO

All Goldblatt Bros. Stores

Alexander's Records
5633 W. 63rd St.

New Cardinal Electric
3028 N. Central

Casa America
3339 N. Halsted St.

Emerald Radio
1581 N. Milwaukee Ave.

Glaser Furniture
5123 S. Kedzie

Hollander Music
2624 W. North Ave.

Marina Towers Drug
300 N. State

McDonald Records
1614 School St.

The Record Center
1614 N. Pulaski

Rose Radio
165 W. Madison St.

Southwest Appliance
2155 W. Cermak Rd.

Saxon Company
555 W. Roosevelt Rd.

Steinberg-Baum
410 N. Milwaukee

CHICAGO CONT'D

United Furniture
2040 N. Milwaukee

Schwartz Bros.
1215 E. 63rd St.

All Tel-A-Save Stores
Chicago & Suburbs

Weiss Appliance
4057 Archer Ave.

Wil-Ken Corp.
4637 N. Broadway

Willard's Appliances
5335 N. Cermak Rd.

F. W. Woolworth
Both Loop Stores

BERWYN

Alan Radio
6448 Cermak Rd.

LAKE FOREST

Best Record Shop
247 Market Square

Grant & Grant
586 Bank Lane

GLENVIEW

Busch TV & Records
1814 Glenview Rd.

All Carson Stores

WAUKEGAN

Caribe Record Shop
101 S. Genesse

CHICAGO HGHTS.

Cooperative Music
1728 S. Halsted

MT. PROSPECT

Randhurst Music Center
Randhurst Shopping Ctr.

GLENCOE

Wally King's Music
669 Vernon

CICERO

Lake Music Studio
2925 S. 49th Ave.

MELROSE PK.

Lorrain's Record Shop
1268 Winston Plaza

DOWNERS GR.

The Music Shop
1025 Burlington Ave.

ELMHURST

Elmhurst Music Mart
165 N. York St.

LA GRANGE

Pearson's Music
110 W. Calendar St.

WINNETKA

Porter's Electric
813 Elm St.

ST. CHARLES

Valley Music Center
213 W. Main St.

HINSDALE

Village Music
11 E. First St.

WHEATON

Wheaton Radio
123 W. Wesley

Fort Wayne, IND.
Duesler Music House

HAMMOND, IND.
K & R Music Center
437 State St.

GARY, IND.
Record Mart
696 Broadway

Teletronix TV
4183 Broadway

S. BEND, IND.
K-Mart

MILWAUKEE, WISC.
F. W. Woolworth

SCHEREVILLE, IND.
May Dept. Store

TAPE EQUIPMENT
PHONOGRAPHS
RADIOS
RECORDS
CASSETTES

JANIS JOPLIN

Frank Rand
Col. Rec.,
Janis &
Spoke of
WLS

Janis Joplin does not occupy a stage, she reigns over it, and despite the rather gruesome appearance of her cohorts, Big Brother and the Holding Co., she dominates it with her own brand of raw and raucously infectious charm. Big Brother and his grubby friends become unimportant background figures, sideboard decorations in her omnipresence. They all groove together, but I suspect Joplin could groove just as well on the hills of a Kentucky strip mine.

Janis Joplin is a dynamo of kinetic energy; she is the raspy blues she intones like some near bacchic priestess. "Her humor is bawdy," her manner irreverant, and her voice is sublime. L. M.

ALPHA TO OMEGA

ERIC BURDON SUED

Eric Burdon and the Animals, are being sued for $335,000 in Los Angles by E. J. Kintop, owner of Burton Wasser Adv. Co.. $250,000 is for breach of contract and $85,000 for production expenses and commitments.

BEATLE CUTS JACKIE LOMAX

George Harrison of the Beatles has recorded vocal talent Jackie Lomax on Apple for a January release. This is the first time a British art ist is being cut on Apple and also a first for a Beatle to record in the U.S.

The session included Hal Baline, drums; Joe Osborn, bass and Larry Knecktel, pianovibes. All thi s took 60 hrs. and 30 musicians.

Songs were by Lomax, with George contributing a number of tunes.

WHY NUDES?

Most record promo men are arguing whether nudes on albums are helping them sell the albums or not.

Most promo men in Chicago, don't like the idea of a far out nudity on album covers. It's a thin line on pronography and where will it end?

A majority agree it might hurt sales, by being condemned in a large area of retail places. Whether the artist done this for his own beliefs, or any other, still points to the green money, in which many will capitalize on hungry sex starved idiots. A field day will be had by scalpers when supply runs out, and even curious seekers will want their grabby hands for their collection of ART.

Wilson Pickett, the man with the No. 1 soul sound in the country, will be appearing for Allied Producers at the Aragon Ballroom at 8:00 PM on Saturday, December 28.

OVER 3000 PAPER BACK TITLES

Magazine Mart

4078 N. MILWAUKEE AVENUE
CHICAGO, ILLINOIS 60641

GREETING CARDS - HARD BOUND BOOKS - MAGAZINES

PHONE
283-1776

C. GOULD
PROPRIETOR

12 issues of PSYCHE PSCENE magazine.
Cut out & mail in along with $4.00

Name _____
PLEASE PRINT

Address _____

City _____ State _____

Zip Code _____ Age _____

PSYCHE PSCENE MAGAZINE
6055 W. Addison St.
Chicago 60634, Ill.

$4.00

EDITORS:

FEATURE, Leslie Millenson
PHOTO, Tory Bruno
NEW GROUPS, Chatka Bolen
WHERE TO GO, Sharon Fox

STAFF WRITERS:

Linda Papciak
Lois Raffel
Les Instone
Ivan Bunny

STAFF PHOTOGRAPHERS:

Ken Garen
Rob
Gordon

MANAGING EDITOR: Joe Gino
ART DIRECTOR: Bruce Weitzmon
ADVERTISING DIRECTOR: Fred Mills

PSYCHE PSCENE is published monthly by PSYCHE PSCENE INC. Subscription $3.50 per year. Single copy price 35 cents. Advertising rates will be furnished upon request.

Copyright 1967 by © PSYCHE PSCENE INC., Chicago, Illinois. All rights reserved. Reproduction in part or in whole without written permission is prohibited.

SCHOOL HIGHLIGHTS

JOHN MARSHALL HIGH SCHOOL

Principals Sidney Miller and Henry Springs enjoy their first football game of the season.

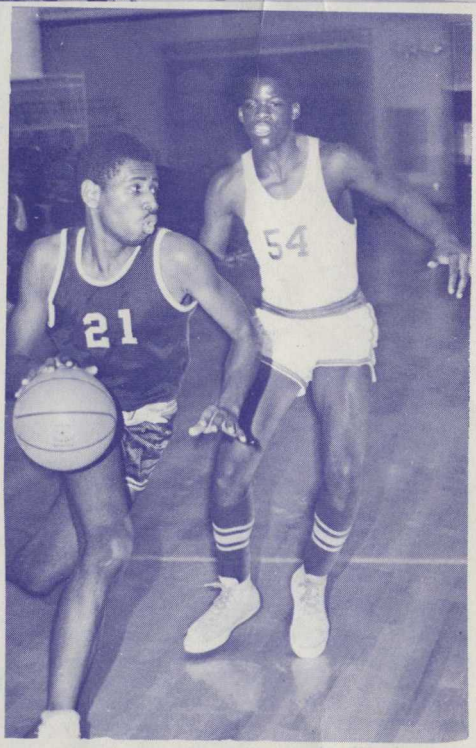

Marshall Commandos Speed to Victory

Marshall High School Students excell in many fields: home economics, sports, ROTC; but enough said-let the p ictures tell the story!

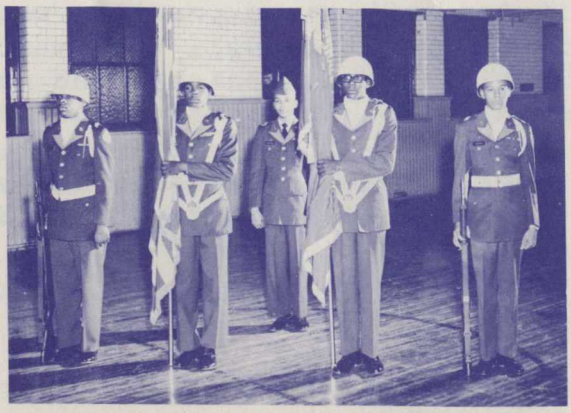

ROTC Students Drill

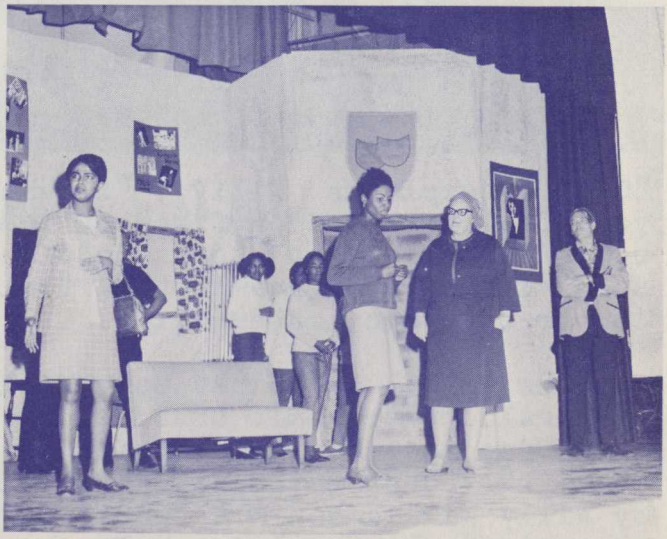

A Marshall Dramatics Rehearsal

LAKE FRONT FOCUS

"Jump!" said his managing editorship, and, not wishing to be disobediant, I jumped---into the car and rushed off to RCA studios where I had the great pleasure of meeting two of Chicago's best performers, vocalists Will Williamson and Geraldine Hunt.

Willy and Geraldine are both from the Chicago area and attended Marshall and Hyde Park High Schools respectively. They got their start singin church choirs and have since made the rounds of the various soul clubs in the Mid-west. They met four years ago and recorded together for ABC.

"Soul," explains Willy, "is when you feel every deep fiber of your body, and you put that into the song. I want to transmit that feeling to everyone listening."

I think you'll agree that both Willy and Geraldine "transmit that feeling." Watch for their new singles: "Just Name it" /"Just to be loved by You" by Willy Williamson and "Butterfly" "Bluebird" by Geraldine Hunt, both on the Bluebird label. L. M.

SHIPSCENE

Getting a column together this month was a feat worthy of my own personal Impossible Missions Force: Me, Myself and I. Either no one was talking or there really wasn't anything happening...to begin with the REVELLES are now A BLUBERRI and are about to launch a complete promotion which they began last month by distributing balloons which say: "It's a BLUEBERRI Day" at all their gigs.. ..new albums are popping out all over the place! The CRYAN' SHAMES will release "Synthesis" over the Christmas holidays---the lp is apparently on the order of "Greenberg, Glickstein, etc." with all but two of the tracks written by the SHAMES themselves....meanwhile DENNY is alive and well at Great Lakes Naval Air Station and JIM FAIRS is working as a novice producer in New York...ROTARY CONNECTION have come forth with " Peace" and the TROLLS will release "Animated Music" shortly...TRIANGLE PRODUCTIONS will bring the ROLLING STONES to Chicago in April...CHAD MITCHELL has opened his revue at Bitter End in the Village...former WCFL'er GEORGE YAHREAS has been promoted to head of FM Special Projects for ABC in New York...Kaleidescope is here: the Milwaukee underground press publication is now being distributed in Chicago...certain people at WLS might do well to remember that it was the teenagers who made the station, not the station who made the teenagers...H.P. LOVECRAFT are no more...volumous details and appropriate tears next month...Fly free!

IT'S ALRIGHT TO PICKET — BUT DON'T GET CARRIED AWAY!

EVERYTHING'S Archie

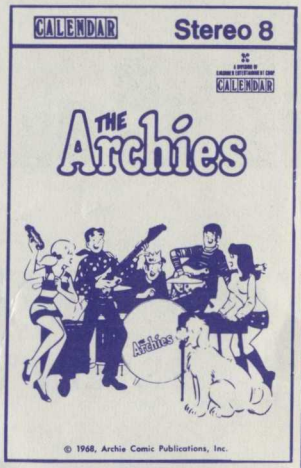

Watch "The Archies" in color every Saturday morning 10:00 CBS-TV

All the zingy songs from the hit TV show, "The Archies" are yours to hear again and again in their official album. There's "Bang-Shang-A-Lang," "Truck Driver," "Boys and Girls," "Catchin' Up on Fun," "Ride, Ride, Ride," "Archie's Theme (Everything's Archie)," "Time for Love," "You Make Me Wanna Dance," "La Dee Doo Down Down," "I'm in Love," "Seventeen Ain't Young," and "Hide and Seek."

A DIVISION OF
KIRSHNER ENTERTAINMENT CORP.
CALENDAR

Manufactured and Distributed by RCA

PSYCHE PSCENE PRESENTS

a new service

for you

JUST CALL US FOR INFORMATION

ON BANDS

ALL BANDS (local or national)

DISC JOCKEYS

prices, availability, how to hire them

LET US HELP YOU PLAN

CONCERTS DANCES

CALL US AT 366-1722 or WRITE C/O MISS BOLEN, PSYCHE PSCENE
6055 W. Addison St., Chicago, Ill. 60634

Heavy.....Traffic

YOU CAN ALL JOIN IN

PEARLY QUEEN

DON'T BE SAD

WHO KNOWS WHAT
TOMORROW MAY BRING

FEELIN' ALRIGHT?

VAGABOND VIRGIN

40,000 HEADMEN

CRYIN' TO BE HEARD

NO TIME TO LIVE

MEANS TO AN END

AVAILABLE AT ALL RECORD STORES

UNITED ARTISTS

United Artists Records
Entertainment from
Transamerica Corporation

AROUND TOWN

9. Ed Ames

6. Earl Glicken,
Jim Stagg,
Mike Nesmith

7. Cannonball Adderly
8. Earth Opera

2. Joel Sebastian,
Mike Nesmith,
Ron Britain

3. Music from
Big Pink.

TINY TIM

Tiny Tim's arrival in Chicago was awaited with eager anticipation by his fans, scoffers, and the curious. Billed as a falsetto singer of old 1920's-30's songs, Tiny proved his versatility on the stage of the Auditorium Theatre. Fans shouted "We love you Tiny" and threw love beads and flowers onto the stage as Tiny performed his now classic, "Tip-Toe Through the Tulips." He showed his serious side (and an excellent baritone voice) on "Then I'd Be Satisfied With Life" and "Fill Your Heart," to name just a few. Then, blowing kisses to his audience and repeating "God bless You," he gratefully tossed his beloved ukelele into the audience and exited the stage.

Prior to the concert, Tiny held a press conferance at the Executive House's Club 61. The following are some of the comments recorded at that conferance:

"I owe all my success to the Lord Jesus Christ. I am simply his instrument."

"Keep away from womem until marriage. No touching, nothing. That's most important. Also, don't covet gold. Avoid the Devil and false idols. And never, never be disobediant to your parents."

"There are many reasons for the loose morality which we see all around us. The young people are not obeying the laws of Christ and the Scriptures. They are following false doctrine."

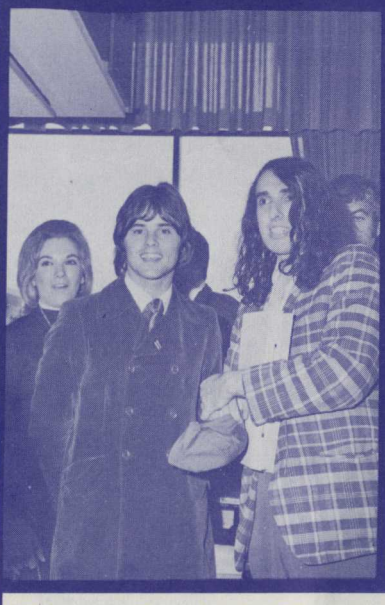

Tina, Reed & Tiny

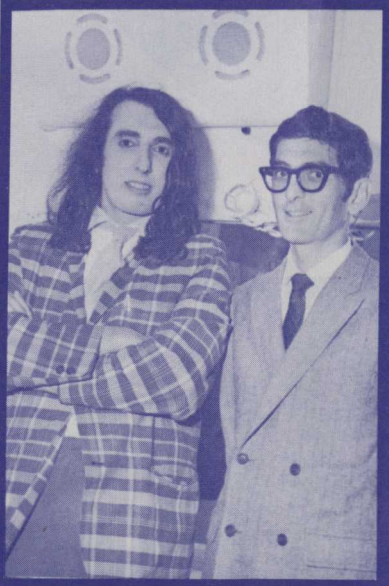

Tiny & Dick Biondi of WCFL

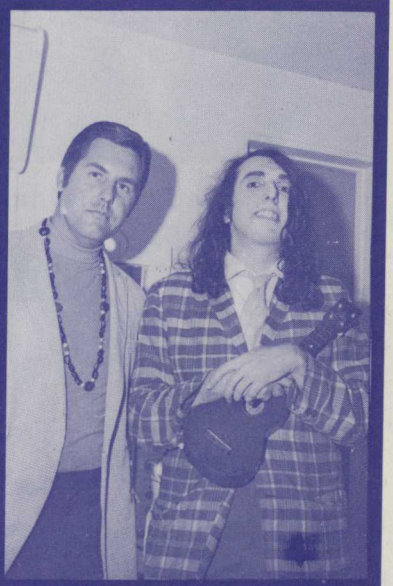

Bob Destocki of M.S dist. & Tiny

For Acne Pimples, Blackheads and Oily Skin

TACKLE®

Invisible over Sun Tan

Invisible under Make-up

Girls agree on

TACKLE®
MEDICATED CLEAR GEL

Tackle isn't a very feminine name, but there's nothing feminine about acne pimples and blackheads.

NEW RECORD RELEASES

ALBUMS

LIBERTY RECORDS:
BUTTERFLY LAKE, Paul Morse
LAUREL CANYON, Jackie DeShannon
LIFE IS BUT A DREAM, Wichita Falls
ABC-DUNHILL: RECORDS
THE OUTLAW BLUES BAND
THREE DOG NIGHT
WINGS
REPRISE: RECORDS
CYCLES, Frank Sinatra
TINY TIN'S 2ND ALBUM, Tiny Tim
MERCURY: SMASH: RECORDS
YOU'RE TUFF ENOUGH, Junior Wells
SIR DOUGLAS QUINTET +2- HONKEY BLUES
RCA: RECORDS
WE SURVIVED THE MADNESS, G.Yarbrough
WARNER BROTHERS: RECORDS
ROOTS, The Everly Brothers
GREATEST HITS, VOL. 1, Pet Clark

SINGLES

DATE: COLUMBIA RECORDS
THE CHRISTMAS GAME, The Popcorn Rebellion
KNOWING WHEN TO LEAVE, M. Lee
THE CHRISTMAS SONG, Aretha Franklin
SILVER BELLS, Mahalia Jackson
RCA RECORDS:
LET IT SNOW! LET IT SNOW!, Ed Ames
MGM BUDDAH RECORDS: Verve Records:
I WANNA SEE MORNING WITH HIM, Julie Budd
THE SOUND OF SILENCE, Distant Galaxy
ODE RECORDS:
STONEY END, Peggy Lipton
ATLANTIC RECORDS:
THERE'S GONNA BE A SHOWDOWN, Archie Bell & The Drells
CRIMSON AND CLOVER, T.James and the Shondells
PLANTATION RECORDS:
THE GIRL MOST LIKELY, J.C. Riley
USA RECORDS:
THE GREATEST MOMENTS IN MY LIFE, The Lincoln Park Zoo
STAX RECORDS:
BLUES POWER, Albert King
I'LL UNDERSTAND, The Soul Children
MOWTOWN RECORDS:
A PLACE IN THE SUN, D.Ross & Supr.
HOLIDAY INN REDORDS:
HABIT I CAN'T BREAK, Jerry Dyke
CURTOM RECORDS:
THIS IS MY COUNTRY, The Impressions
UNITED ARTIST RECORDS:
HEY BABY, The N. Y. Rock Exchange
DIAMOND RECORDS:
I PRETEND, Des O'Connor

Singer "One-Stop"

Singles

1. ABRAHAM, MARTIN & JOHN, Dion
2. CINNAMON, Derek
3. SHAME SHAME, Magic Lanterns
4. HOLD ME TIGHT, Johnny Nash
5. CHEWY, CHEWY, The Ohio Express
6. LOVE CHILD, D. Ross & Supremes
7. WHO'S MAKING LOVE, Johnnie Taylor
8. SHAKE, Shadows of Knight
9. GOODY GOODY GUMDROPS, 1910 Fruitgum Co.
10. MAGIC CARPET RIDE, Steppenwolf
11. FOR ONCE IN MY LIFE, Stevie Wonder
12. I HEARD IT THROUGH THE GRAPEVINE, Marvin Gaye
13. I CAN'T TURN YOU LOOSE, The Chambers Brothers
14. I'M GONNA MAKE YOU LOVE ME, D. Ross, Supremes & Temptations
15. HANG 'EM HIGH, Booker T. & The MG'S
16. LITTLE ARROWS, Leapy Lee
17. I LOVE HOW YOU LOVE ME, B. Vinton
18. STORMY, Classics IV
19. BANG-SHANG-A-LANG, The Archies
20. THINGS I'D LIKE TODAY, New Colony Six

Albums

1. WICHITA LINEMAN, Glen Campbell
2. TIME PEACE, Rascals' Greatest Hits
3. BIG 10 SUMMER GOLD WCFL
4. FOOL ON THE HILL, S. Mendes & Brasil '66
5. PUT YOUR HEAD ON MY SHOULDER
6. THE BEATLES
7. JOIN THE TEMPTATIONS, Diana Ross & Supremes
8. BEGGAR'S BANQUET, Rolling Stones
9. ELECTRIC LADYLAND, J. Hendrix
10. IN-A-GADDA-DA-VIDA, Iron Butterfly
11. YARD WENT ON FOREVER, R. Harris
12. WAITING FOR THE SUN, The Doors
13. HARPER VALLEY P.T.A., J.C. Riley
14. INCREDIBLE, G. Puckett & U. Gap
15. LOVE CHILD, D. Ross & Supremes
16. STEPPENWOLF, The Second
17. REALIZATION, Johnny Rivers
18. THE GRADUATE
19. CHEAP THRILLS, B. Bros. & H. Co.
20. FINIAN'S RAINBOW, Sound Track

Do it again with...

DS 50047

DUNHILL abc RECORDS

DS 50048

CPLP 4500 STEREO

abc probe

ABCS-663

abc RECORDS

DICK BIONDI -- NOTRE DAME'S "SECRET WEAPON"

Listen to Dick Biondi Monday through Friday

1pm to 4pm; Saturday, 2pm to 7pm

WC
FL